Muhammad Hadi Yahya S.Sos.

email : muhadyahya@gmail.com ; phone : 0812 -8577-7651 ; Address : Jalan Kebalen Wetan X No.10 Krembangan Utara Pabean Cantian Kota Surabaya Jawa Timur Indonesia 60163

I. Personal Profile

I am a **results-driven Business Development professional** with 8+ years of experience **leading teams** and **driving growth** across diverse industries. My career has evolved from marketing management into business development, where I specialize in **market expansion, partnership building, and client acquisition strategies** that deliver measurable revenue growth.

With a proven track record in sectors ranging from **seafood trading, food manufacturing, construction supply, fundraising, and digital marketing**, I bring a unique ability to **adapt to different market dynamics** and **identify opportunities for sustainable growth**. My expertise lies in **forging strategic partnerships, negotiating commercial agreements, and designing localized campaigns** that enhance brand credibility and accelerate client onboarding.

Beyond business development, I am skilled in **political communication, public engagement, data analysis**, and hold certifications in **Digital Marketing, Financial Analysis, Cryptocurrencies 101** and **Foreign Exchange Market 101**. Combined with proficiency in **foreign languages**, these competencies strengthen my ability to **connect with stakeholders, interpret market trends, and navigate cross-cultural environments**.

I hold a **Bachelor's Degree in International Relations and Affairs**, providing a solid foundation in **global affairs and strategic thinking**. My academic background, paired with professional achievements, positions me as a **versatile leader capable of driving growth and building resilient business ecosystems** in competitive markets. Recognized for **blending analytical rigor with practical execution**, I consistently achieve **above-industry retention rates** and deliver long-term value.

II.Education

Bachelor, Universitas Islam Negeri Syarif Hidayatullah Jakarta, Tangerang Selatan.
August 2012 – August 2017
A good student with GPA 3.44, International Relations Major.
Comparative Study Tour July 2013 – August 2013 Hongkong – Szenzhen

III. Employment History

Marketing of RecruitGo.com,
UAE
October 2024 – Present

Responsibilities and Achievements:

(The role is mainly focusing on the Business Development position)

- **Market Expansion & Client Acquisition:** Spearheaded entry into new regions (Indonesia, Papua New Guinea, East Timor), securing retail and institutional clients while building partnerships with affiliates, introducing brokers, and financial educators. Achieved double-digit growth (based $10 Mio/monthly achieved in Yearly by $9.8

Muhammad Hadi Yahya S.Sos.

email : muhadyahya@gmail.com ; phone : 0812 -8577-7651 ; Address : Jalan Kebalen Wetan X No.10 Krembangan Utara Pabean Cantian Kota Surabaya Jawa Timur Indonesia 60163

- Mio/month) in client base and significantly increased trading volume year-over-year. Reached 3 times new record on team performance ($ 35 Mio Deposit on Oct- Sept – Dec 2025)
- **Relationship & Partnership Management:** Cultivated strong, long-term relationships with high-value 45k clients and partners in Daily Basis with CRM Team, negotiating commercial agreements that boosted profitability. Onboarded and managed key partners, generating a substantial share of new client accounts and sustainable revenue streams.
- **Strategic Growth & Campaigns:** Designed and executed localized digital campaigns, webinars, and educational programs that enhanced brand credibility and drove account openings. Delivered measurable results, including thousands of participants in educational outreach and conversion of attendees into active traders.
- **Regulatory & Compliance Alignment:** Ensured all business development initiatives adhered to financial regulations across multiple jurisdictions, collaborating with compliance and legal teams and regional regulations to adapt strategies to evolving regulatory landscapes.
- **Performance Monitoring & Optimization of Team Leaders:** Implemented Advanced and Dynamic KPI tracking Month over Month to the Team (2 Head of Sales, 14 CRM Performance Retention and Activation Team members, CAC, LTV, Conversion Rates) and optimized acquisition funnels, reducing costs while maximizing ROI. Reported growth opportunities and risks to Country Manager and BDM South East Asia Region, aligning business development with company-wide objectives.
- **Digital Transformation & Client Engagement:** Championed mobile-first trading adoption and personalized engagement programs, achieving retention rates above industry average and scaling digital-first solutions to Client Infographic Dashboards and Demographics in Monthly and Quarterly Basis.

Trader (Trainee) of MIDA Trade Ventures Indonesia, Inc.
Surabaya
March 2024 – September 2024

Responsibilities and Achievements:

Client Relationship Management:

- Managed relationships with clients, including both packers and buyers, by maintaining regular correspondence and ensuring the smooth execution of cargo workflows.
- Immersed in the company's business practices, coordinating work between the logistics, Quality Control (QC), and Business Development (BD) departments during inspections.

Documentation and Contract Management:

Muhammad Hadi Yahya S.Sos.

email : muhadyahya@gmail.com ; phone : 0812 -8577-7651 ; Address : Jalan Kebalen Wetan X No.10 Krembangan Utara Pabean Cantian Kota Surabaya Jawa Timur Indonesia 60163

- Handled filing documentation, prepared contracts, understood document issuance processes, and assisted the Accounting Department with payment collections.

Logistics and Quality Control:

- Mastered logistics problem-solving and gained a thorough understanding of buyers' product specifications.
- Conducted regular field visits to learn about supplies and products, building rapport with packers to facilitate smooth work relationships.
- Conducted regular inspections of cargoes, monitored compliance with processes, studied seafood production, and developed solutions to quality issues.

Market Analysis and Sales Support:

- Analyzed market trends, strengths, and weaknesses to assist traders in sales.
- Handled cost calculations, market, and supply analysis.
- Assigned small sales accounts to demonstrate performance, which led to increased responsibilities based on buyer satisfaction.

Marketing Manager of PT. Farminesia Sejahtera Indonesia, Surabaya-Jakarta
October 2020 – October 2023

Responsibilities and Achievements:

Marketing Strategy Management:

- Directed both Above The Line (ATL) and Below The Line (BTL) marketing strategies to achieve monthly, quarterly, and yearly targets.
- Continuously ran existing marketing strategies while re-inventing the company's value proposition to drive significant traffic and convert it into leads.

Supervision and Coordination:

- Primarily responsible for supervising, coordinating, and executing planned strategies for the sale of Greenhouse Construction and Fresh Hydroponic Vegetables to HORECA (Hotels, Restaurants, and Cafes) as well as exporting commodities such as Ginger to Dubai.

Team Leadership and Performance Enhancement:

- Led a team of six members based in Surabaya and Jakarta, enhancing the company’s targets to achieve a monthly revenue goal of Rp 200 million.
- Fostered a collaborative environment, ensuring the team was aligned with strategic goals and working efficiently towards achieving them.

Muhammad Hadi Yahya S.Sos.

email : muhadyahya@gmail.com ; phone : 0812 -8577-7651 ; Address : Jalan Kebalen Wetan X No.10 Krembangan Utara Pabean Cantian Kota Surabaya Jawa Timur Indonesia 60163

Head of Marketing Unit Insan Cendekia Madani School, Serpong, Tangerang Selatan.
February 2020 – September 2020

Responsibilities and Achievements:

Strategic Planning and Execution:

- Developed and implemented an annual timeline based on the school's student-reach targets, ensuring alignment with overall institutional goals.
- Maximized both offline and online marketing strategies to exceed lead generation targets, employing a data-driven approach to optimize campaign effectiveness.

Partnership Development:

- Facilitated connections between the school and various corporations to identify and secure B2G (Business to Government) and B2B (Business to Business) prospects, expanding the institution's network and influence.

Leadership and Team Management:

- Provided strong leadership to a team of five members, fostering a collaborative and high-performance work environment.
- Regularly reported to the Chief Marketing Officer (CMO) and Managing Director, ensuring transparency and alignment with executive objectives.

Budget Management:

- Oversaw the budgeting process for the Marketing Division, allocating funds strategically to achieve monthly and yearly lead generation goals.
- Monitored expenditures to ensure financial efficiency and maximize return on investment.

Head of Marketing at Threepoint Digital Agency, Jakarta
March 2017 – February 2020

Responsibilities and Achievements:

Workflow Improvement and Efficiency Maximization:

- Developed and executed strategies to improve workflow and maximize efficiency within the organization, ensuring optimal performance and productivity

Muhammad Hadi Yahya S.Sos.

email : muhadyahya@gmail.com ; phone : 0812 -8577-7651 ; Address : Jalan Kebalen Wetan X No.10 Krembangan Utara Pabean Cantian Kota Surabaya Jawa Timur Indonesia 60163

Market and Regulatory Documentation:

- Assisted in the preparation of target market analyses and regulatory documents, ensuring compliance and strategic alignment with market needs.

Digital Trend Analysis:

- Determined digital trends by analyzing market data and leveraging insights to inform strategic decisions.

Account and Sales Management:

- Managed accounts and sales across various regions, ensuring consistent performance and growth with 11 team members.
- Actively sought out and engaged with stakeholders to maintain and enhance cooperation between companies.

Data Utilization and Forecasting:

- Utilized data analytics to forecast future trends, providing actionable insights for strategic planning.

Marketing Strategy Implementation:

- Implemented both digital and offline marketing strategies, enhancing the company's market presence and driving lead generation.

Marketing Executive at PT. ANM Material Construction, Bogor

November 2016 – March 2017

Responsibilities and Achievements:

1. **Content Marketing:**
   - Developed and implemented effective content marketing strategies on social media platforms (Facebook and Instagram) and Blogspot to directly sell products to customers.
2. **Product Marketing and Sales:**
   - Focused on marketing Lightweight Cellular Concrete, targeting the JABODETABEK area, primarily serving real estate and material supplier businesses.
3. **Sales Target Achievement:**
   - Successfully reached the sales target of 150 cubic meters per month through strategic marketing efforts and customer engagement.

Muhammad Hadi Yahya S.Sos.

email : muhadyahya@gmail.com ; phone : 0812 -8577-7651 ; Address : Jalan Kebalen Wetan X No.10 Krembangan Utara Pabean Cantian Kota Surabaya Jawa Timur Indonesia 60163

Skills

Digital Marketing
95/100
Budgeting
95/100
Marketing Strategy
90/100
Email-Marketing
85/100
Content Marketing
85/100
Communication and Negotiation
85/100
Leadership
95/100
Microsoft Office
Word
90/100
Excel
90/100
Power Point
90/100
Data Analysis
90/100
Political Communication
85/100
English Communication
90/100
Languages
Arabic
85/100
English
95/100

Supporting Skills
CANVA
85/100
TRELLO
90/100
Python Language
Basic
Coding
70/100

Muhammad Hadi Yahya S.Sos.

email : muhadyahya@gmail.com ; phone : 0812 -8577-7651 ; Address : Jalan Kebalen Wetan X No.10 Krembangan Utara Pabean Cantian Kota Surabaya Jawa Timur Indonesia 60163

udemy

Certificate no: UC-3bd25b0c-c00c-4645-84e4-587bc9541c91
Certificate url: ude.my/UC-3bd25b0c-c00c-4645-84e4-587bc9541c91
Reference Number: 0004

CERTIFICATE OF COMPLETION

The Complete Digital Marketing Course - 12 Courses in 1

Instructors **Rob Percival, Daragh Walsh, Codestars • over 2 million students worldwide!**

Muhammad Hadi Yahya

Date **Jan. 5, 2024**
Length **22.5 total hours**

udemy

Certificate no: UC-d20cdf2f-9be2-4955-8894-2134cb71be1b
Certificate url: ude.my/UC-d20cdf2f-9be2-4955-8894-2134cb71be1b
Reference Number: 0004

CERTIFICATE OF COMPLETION

The Complete Foundation FOREX Trading Course

Instructors **Mohsen Hassan, bloom team**

Muhammad Hadi Yahya

Date **Nov. 22, 2023**
Length **8.5 total hours**

Muhammad Hadi Yahya S.Sos.

email : muhadyahya@gmail.com ; phone : 0812 -8577-7651 ; Address : Jalan Kebalen Wetan X No.10 Krembangan Utara Pabean Cantian Kota Surabaya Jawa Timur Indonesia 60163

udemy

Certificate no: UC-0cee99a1-b333-4951-bdc8-f522516bf522
Certificate url: ude.my/UC-0cee99a1-b333-4951-bdc8-f522516bf522
Reference Number: 0004

CERTIFICATE OF COMPLETION

The Complete Cryptocurrency Course: More than 5 Courses in 1

Instructors **Chris Haroun | 1.5 Million Students | #1 Best Selling Business & Finance Prof.**

Muhammad Hadi Yahya

Date **Jan. 22, 2026**
Length **23.5 total hours**

udemy

Certificate no: UC-0ce153e2-a744-4ccc-9f42-1bba06d19954
Certificate url: ude.my/UC-0ce153e2-a744-4ccc-9f42-1bba06d19954
Reference Number: 0004

CERTIFICATE OF COMPLETION

The Complete Financial Analyst Course 2026

Instructors **365 Careers**

Muhammad Hadi Yahya

Date **Jan. 31, 2026**
Length **22.5 total hours**

Muhammad Hadi Yahya S.Sos.
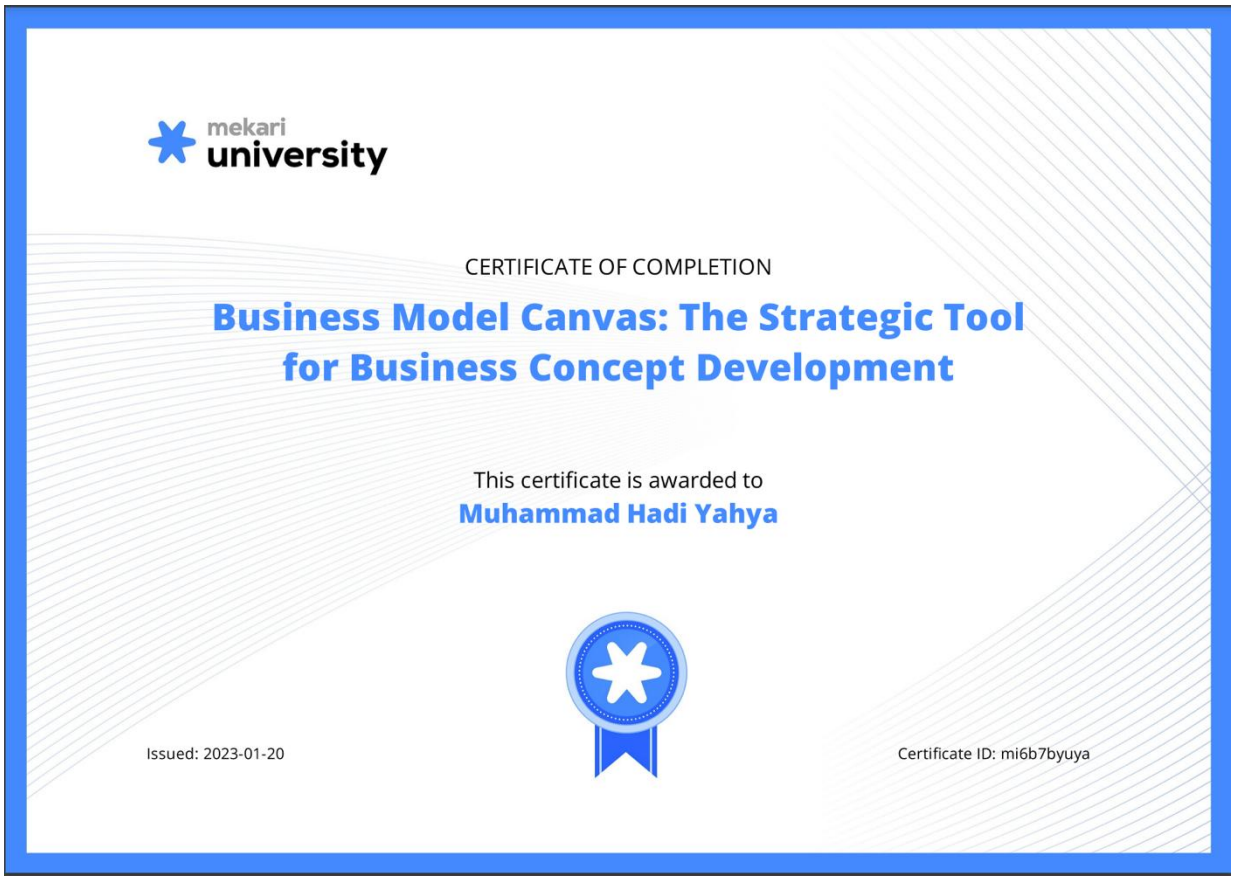
email : muhadyahya@gmail.com ; phone : 0812 -8577-7651 ; Address : Jalan Kebalen Wetan X No.10 Krembangan Utara Pabean Cantian Kota Surabaya Jawa Timur Indonesia 60163